



## Specialty Pigments

For Food & Beverage Applications



# Water Soluble Dyes & Blends

Koelow is a range of water soluble synthetic dyes for food applications.

Synthetic colours are the most preferred option across food applications globally. Synthetic colours have their own strengths—safety, availability, precision and versatility, which make them ideal for food applications.

Water-soluble dyes are available in a variety of shades to satisfy every need.

Koel's innovation center working hand in hand with the partners towards newer types of colours that are best suited for new applications.

### Applications

- Gummies
- Candies
- Fruit Preparations
- Ice Cream
- Raw Meat
- Canned Meat
- Sea Foods
- Dry Mixes & Seasonings
- Chocolate & Compound Coating
- Powdered Beverages
- Jellies
- Yogurts
- Flavored Milk
- Cheese
- Cooked Meat
- Meat Casings
- Pasta & Noodles
- Baked Goods

### Note:

\* Colour shades shown are only indicative.

\* The data submitted in this publication is based on our current knowledge and experience, it does not constitute a guarantee in the legal sense of the term in view of the manifold factors that may affect processing and application.



**Brilliant Blue**  
 Koelow - 901  
 FD&C No.: Blue 1  
 C.I. No.: 42090  
 E-No.: E133



**Erythrosine**  
 Koelow - 301  
 FD&C No.: Red 3  
 C.I. No.: 45430  
 E-No.: E127

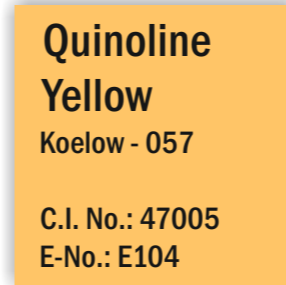

**Quinoline Yellow**  
 Koelow - 057  
 C.I. No.: 47005  
 E-No.: E104



**Ponceau 4R**  
 Koelow - 255  
 FD&C No.: ---  
 C.I. No.: 16255  
 E-No.: E124



**Indigo Carmine**  
 Koelow - 150  
 FD&C No.: Blue 2  
 C.I. No.: 73015  
 E-No.: E132



**Carmoisine**  
 Koelow - 201  
 FD&C No.: ---  
 C.I. No.: 14720  
 E-No.: E122



**Chocolate Brown Dark**  
 BL/Koelow - 007PR  
 C.I. No.: 20285+14720+42090+15985



**Chocolate Brown Light**  
 BL/Koelow - 288  
 C.I. No.: 19140+14720+42090



**Apple Green**  
 BL/Koelow - 1090  
 C.I. No.: 42090+19140

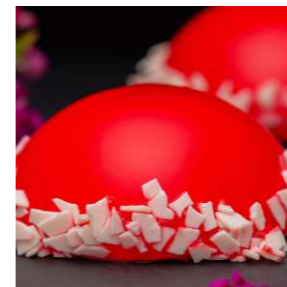

**Egg Yellow**  
 BL/Koelow - 269  
 C.I. No.: 19140+15985



**Raspberry Red**  
 BL/Koelow - 302  
 C.I. No.: 15985+14720



**Pea Green**  
 BL/Koelow - 2377  
 C.I. No.: 42090+19140

WATER SOLUBLE DYES

Available in  
**65+**  
Countries

International  
Quality  
Certified



Explore the  
World of Colours...



Scan me!

**KOEL**  
KOEL COLOURS PRIVATE LIMITED  
GLOBAL HEADQUARTER

**KOEL**  
KOEL COLOURS PRIVATE LIMITED

Koel Colours Pvt Ltd • T: +91 22 6825 2300 • E: sales@koelcolours.in • E: sales.int@koelcolours.in

**Global HQ:**

A-514, 5<sup>th</sup> Floor, Kanakia Wall Street,  
Chakala, Near Bank of Baroda,  
Andheri Kurla Road, Andheri (E),  
Mumbai - 400 093, India.

**Regd. Office & Application Lab:**

F-11, Nand Jyot Industrial Premises,  
Andheri Kurla Road, Safed Pool,  
Sakinaka, Andheri (E),  
Mumbai - 400 072, India.

**Mfg. Unit 1:**

Plot No. Ex-10, G.I.D.C.,  
Opp. CETP Plant, Dist. Valsad,  
Vapi - 396 195, Gujarat, India.

**Mfg. Unit 2:**

Plot No.911, G.I.D.C.,  
Tal. Umbergaon, Dist. Valsad,  
Sarigam - 396 155,  
Gujarat, India.